PLI RS2477

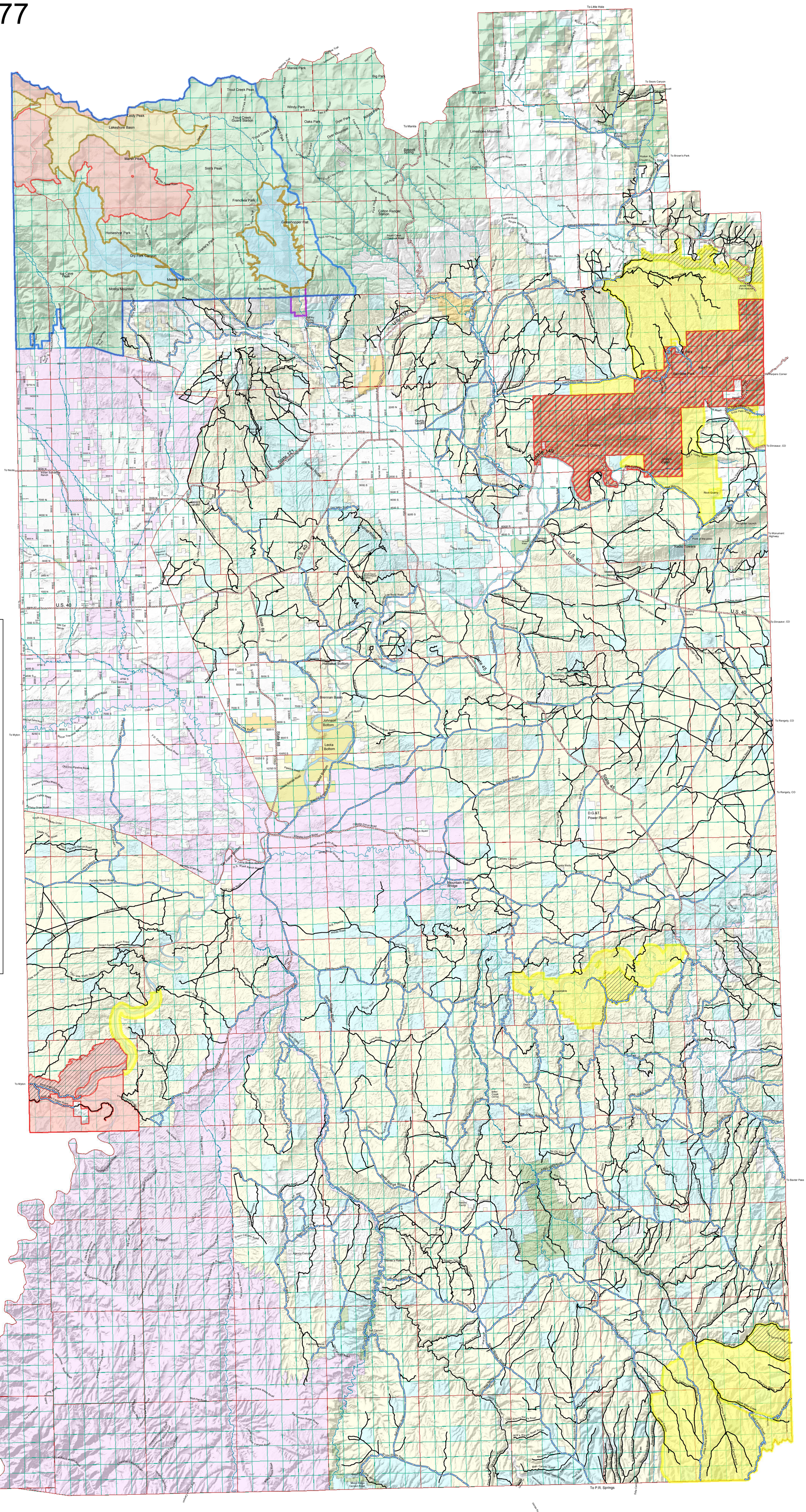

Uintah County PLI & RS2477
Prepared by Uintah County GIS
June 10 2015